

# Patient report

Bio-Rad                      DATE: 07/29/2019  
D-10                         TIME: 05:38 PM  
S/N: #DJ4I016123        Software version: 4.30-2  
Sample ID:                 10623313  
Injection date             07/29/2019 05:05 PM  
Injection #: 32             Method: HbA1c  
Rack #: ---                 Rack position: 5

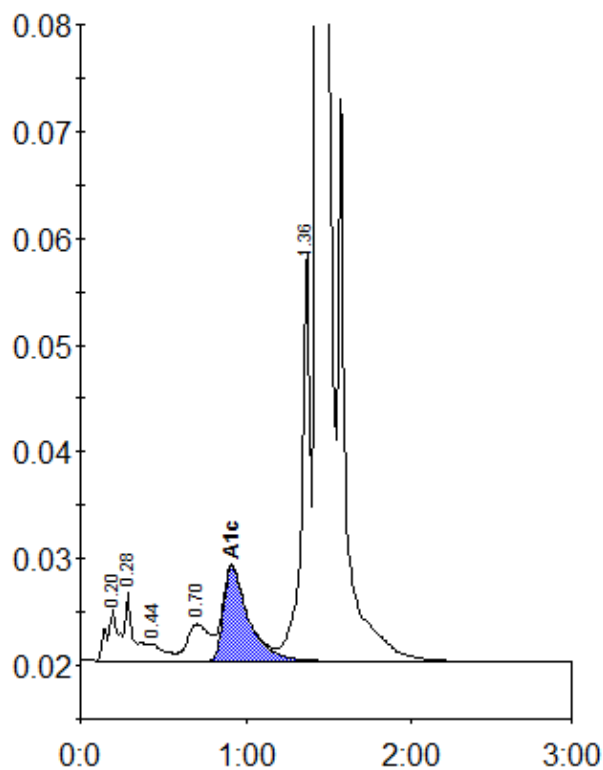

Peak table - ID: 10623313

| Peak        | R.time | Height  | Area    | Area % |
|-------------|--------|---------|---------|--------|
| A1a         | 0.20   | 4833    | 24087   | 1.0    |
| A1b         | 0.28   | 6406    | 22997   | 0.9    |
| F           | 0.44   | 1616    | 10801   | 0.4    |
| LA1c/CHb-1  | 0.70   | 3441    | 31669   | 1.3    |
| A1c         | 0.91   | 8895    | 92825   | 5.6    |
| P3          | 1.36   | 38707   | 140218  | 5.8    |
| A0          | 1.43   | 691914  | 2115236 | 86.8   |
| Total Area: |        | 2437833 |         |        |

|                |     |
|----------------|-----|
| Concentration: | %   |
| A1c            | 5.6 |